

Natural water feature - South Africa

Classification	Water retaining structure
Type of structure	Long water feature
Place/Time	Cape Town - South Africa, 2020

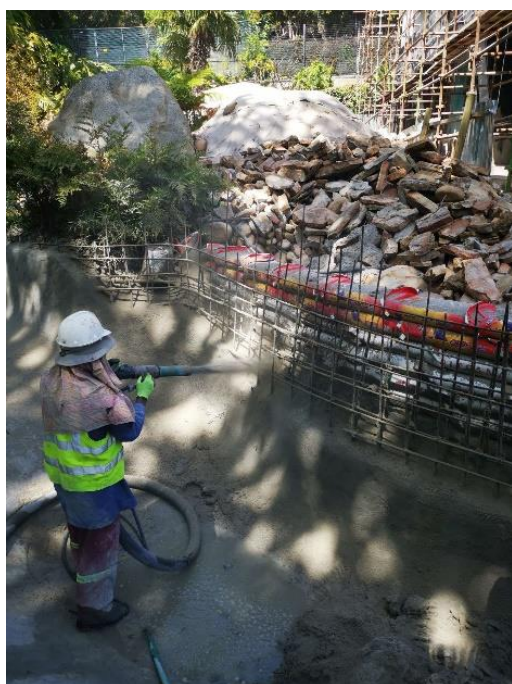

Project	Gunite-applied concrete water feature on a private property in Bishop's Court Cape Town, South Africa. In trying to blend into the natural landscape, a free form water feature was incorporated into the design running the entire length of the house.
Purpose for application	Effective waterproofing for water feature, where traditional waterproofing methods would be extremely difficult to apply due to the irregular shape of the structure.
Products applied	Krystaline Add1
Application methods	Krystaline Add 1 was added into the gunite spray which not only strengthened the structure but rendered it waterproof and contributed to the landscape architect's overall vision by allowing for intricate designs.



Gunite application and progress. Note the sand filled bags creating a temporary formwork and light steel mesh installed prior to gunite application.

Natural water feature - South Africa

